

EQUESTRIAN



The development of the Monterey Horse Park illustrates the concept of “win-win” to an extraordinary degree. BASOC’s expert equestrian group, including representatives from all disciplines and two outstanding course designers, determined that locating an Olympic Equestrian competition at the former Ft. Ord Army Base in Monterey County would be the best solution for the sport on several levels. First, the land provides superb footing and varied terrain for endurance competitions in rolling coastal foothills. Second, the weather is excellent year-round, with moderate temperatures and cooling sea breezes in the summer months. Further, with fewer and fewer facilities available for eventing,

establishing a world-class facility on the West Coast would provide an important legacy for the sport.

BASOC discovered that a community group in Monterey County had been trying for several years to develop an equestrian center at Ft. Ord. By combining forces, the two groups have developed a compelling design and a prudent business plan, have begun establishing a non-profit foundation to develop the park, and have received enthusiastic support from the county government, which considers the equestrian park to be fitting component for its land-use plans for the former Ft. Ord.

The Monterey Horse Park will provide a 1000-acre facility with a 30,000-seat arena, using 4,000 permanent seats. The center will be set close to the Pacific Ocean in one of the most popular tourist regions in the world. It is designed with detailed consideration of all FEI criteria, but also with a careful eye to long-term success as a flexible, serviceable facility.

Ultimately, over 200 permanent and 600 additional stalls will be available. The outdoor arena will be constructed of grass terraces for enduring attractiveness and comfort. On-grade space will allow for adaptation for any scale of event. The indoor arena is also designed to serve the community as a center for activities and entertainment. The groom quarters for the Olympic Games will be established in the long-term equestrian campground, an area that will provide lasting and important benefits to all who use the facility. Finally, riders will be able to enjoy acres of open trails that will ultimately be the basis for the cross-country competition.

The Monterey Horse Park will be a win for the local equestrian community, Monterey County, regional and national equestrian enthusiasts and, ultimately, the 2012 Olympic Games.

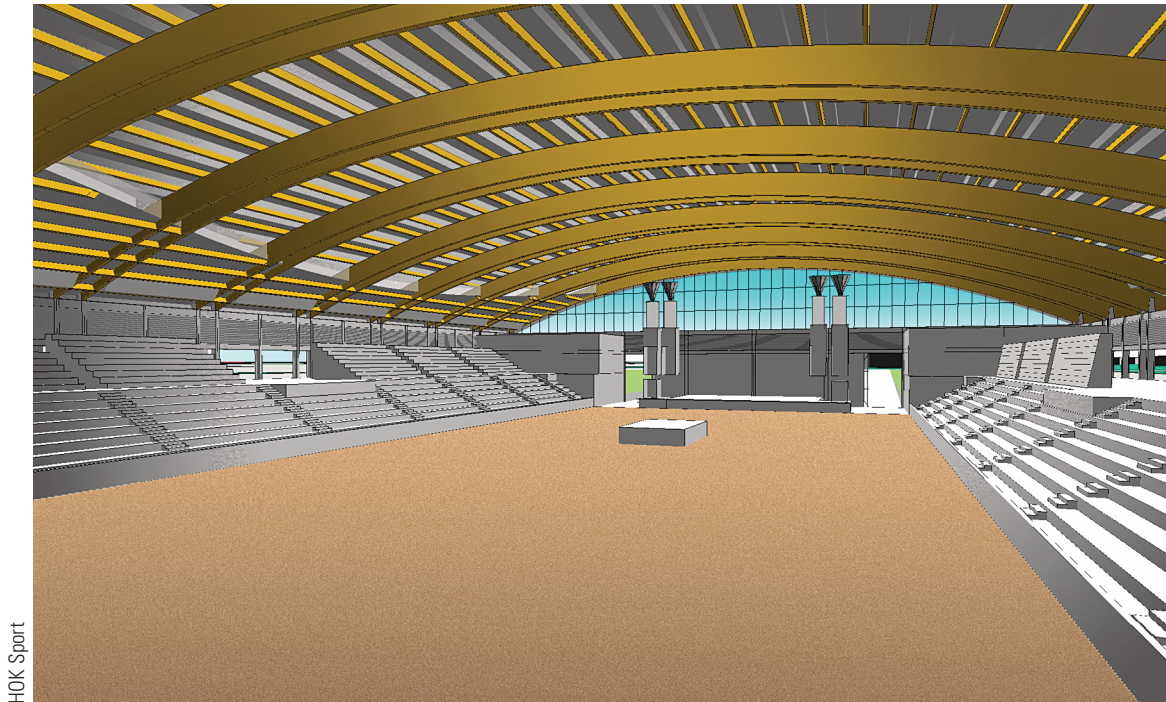

HOK Sport

- 10.1** *In strict accordance with the answers given for question 9.1.1, give a detailed list of the total number of proposed competition venues, indicating the disciplines and events to be held at each site.*

Equestrian: Monterey Horse Park, Monterey

A detailed list of events is provided in **Table 10.7.3a – Daily Schedule**.

- 10.2** *Give the total number of proposed training venues.*

Training will take place at the Monterey Horse Park.

- 10.3** *Indicate on a map (giving the scale used) the location of the competition venues mentioned in question 10.1, as well as that of the Olympic Village, the MPC, the IBC, the Judges and Referees Village and the Media Village (if applicable). Indicate on the map the distance in miles, kilometers and travel time (in current and future conditions, and if improvements are planned between these different sites).*

The location of the Equestrian venue at the Monterey Horse Park is indicated on **Map 10.3 – Equestrian**. This map also shows the relationship of the venue to the Olympic Village, the MPC, the IBC, the Judges and Referees Village, the Media Hotel Cluster and the Media Village.

Table 10.3 Distance and Travel Times

SPORT	VENUE	OLYMPIC STADIUM & JUDGES/REFEREES VIL.		OLYMPIC VILLAGE & IBC		MAIN PRESS CENTER		IOC/USOC HOTELS	
		mi/km	mins ¹	mi/km	mins ¹	mi/km	mins ¹	mi/km	mins ¹
Equestrian									
Jumping	Monterey Horse Park	73/119	95/85	70/113	90/80	86/138	110/95	105/169	125/112
Dressage	Monterey Horse Park	73/119	95/85	70/113	90/80	86/138	110/95	105/169	125/112
3-Day Event	Monterey Horse Park	73/119	95/85	70/113	90/80	86/138	110/95	105/169	125/112

¹Please note: travel times are expressed in 2000 minutes/2012 minutes



10.3 Equestrian

- 10.4** *For each competition venue, prepare a table showing:*
- 10.4.1** *Current state of each venue, specifying which of the following descriptions apply:*
- *Requires minor adaptations for the Olympic Games*
 - *Exists but substantial alterations (upgrading/refitting required)*
 - *Not yet built*
- 10.4.2** *Work schedule:*
- *For those venues already existing, give dates of commencement and completion of any work necessary. Also indicate the original date of construction for each venue.*
 - *For those venues to be built, give dates of commencement and completion of construction.*
- 10.4.3** *Cost:*
- *Estimated cost of work required;*
 - *Financing arrangements (amount in figures and percent total).*
- 10.4.4** *Name of current owner (and of future owner if venue is to change hands) and current status of agreements with owners concerning use if site for the Olympic Games, indicating whether these are already signed or to be negotiated (in accordance with the guarantees given in Section 9.1.5).*

Table 10.4 Equestrian (Jumping, Dressage & 3-day Event) – Monterey Horse Park, Monterey

Status	Construction
Original Date of Construction	TBD
Work Schedule	2001–2004 (construction); 3/2012–7/2012 (adaptation)
Costs	\$24,000,000 (construction); \$6,965,000 (adaptation)
Financing	OCOG/MEP Foundation
Current Owner	County of Monterey
Agreement	Yes

- 10.5** *Give the status of negotiations with the NGB concerned on use of the site, indicating whether these are already signed or to be negotiated. The original documents provided by the NGBs and must be given to the USOC (Theme 19 – Guarantees).*

The American Horse Show Association has approved the proposed preliminary plans for the Monterey Horse Park as the venue for Equestrian events for the 2012 Olympic Games in the San Francisco Bay Area. The original document is provided in **Theme 19 – Guarantees**.

- 10.6** *For each venue, give details of its proposed use after the Olympic Games.*

After the Olympic Games, the Monterey Horse Park will continue to serve as a center of excellence in equestrian sport, an event venue, a recreational and training center, and a community center.

10.7 *For each venue (according to its use for the Olympic Games) give the following information:*

10.7.1 *A detailed plan giving the scale used, showing all the basic elements:*

- Warm-up and competition areas*
- Technical installations required*
- Areas reserved for athletes, VIPs and guests, media, organizers, etc.*
- Access*
- Services (cloakrooms, press rooms, etc.)*

A detailed plan that shows all basic elements for the Monterey Horse Park is presented in **Diagram 10.7 – Equestrian**.

10.7 EQUESTRIAN



**Monterey Horse Park
Site Plan**

Field of Play

- 1 Competition Area – Field of Play
- 2 Practice Field
- 3 Training Area

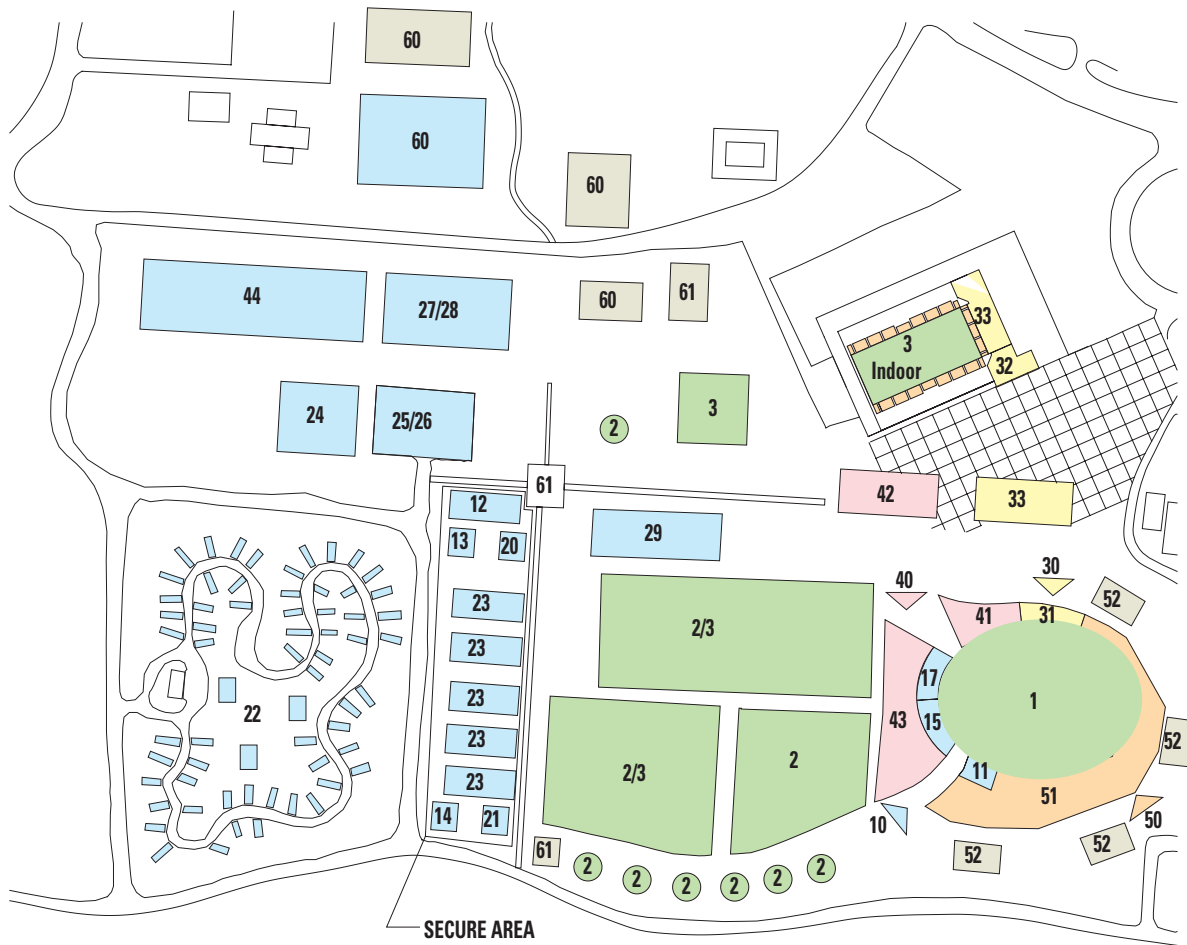

**Monterey Horse Park
Venue Plan**

Field of Play

- 1 Competition Area – Field of Play
- 2 Practice Field
- 3 Training Areas

Competition

- 10 Athletes Entrance
- 11 Athletes Seating
- 12 Athletes Change Rooms
- 13 Athletes Lounge
- 14 Officials Changing Room
- 16 Officials Facilities
- 17 Jury/Judges
- 20 Athlete Medical
- 21 Doping Control
- 22 Groom's Quarters
- 23 Stables
- 24 Jump Equipment
- 25 Farrier
- 26 Saddlery Repair
- 27 Equine Clinic
- 28 Infirmary
- 29 Dining/Meeting

Olympic Family Services

- 30 Olympic Family Entrance
- 31 Olympic Family Seating
- 32 FEI Executive Offices (includes President & Secretariat)
- 34 Technical Delegates Office

Media

- 40 Media Entrance
- 41 Media Seating
- 42 Media Sub-Center
- 43 Mixed Zone (Interview)
- 44 Broadcast/Compound

Spectator

- 50 Spectator Entrance
- 51 Spectator Seating
- 52 Spectator Facilities

Venue Operations

- 60 Venue Management (OCOG)
- 61 Security & Accreditation
- 62 Other Compound

10.7.2 Capacity for Olympic Games

- Total number of seats
- From among the total number, indicate the number of seats reserved for the general public
- For open-air venues, give (in addition to the number of seats) the potential total capacity according to the area available and the absorption capacity of entrances/exits

The total number of available seats at the main stadium is 30,000, of which 28,700 are reserved for the general public. A minimum of 50,000 spectators will be able to attend the three-day cross-country competition.

10.7.3 Competition Schedule

Give the days of use of the venue(s) according to the competition schedule of the sport in question. If the venue is used for other sports, specify which ones, the days of use per sport, and how the schedule has accommodated this use.

A daily schedule for the Equestrian competition during the 2012 Olympic Games is provided in **Table 10.7.3a – Equestrian**. A detailed session schedule is presented in **Table 10.7.3b – Equestrian**.

Table 10.7.3a Daily Schedule – Equestrian (3-Day Event)

JULY/AUGUST 2012	27 FRI DAY 0			28 SAT DAY 1			29 SUN DAY 2			30 MON DAY 3			31 TUE DAY 4			1 WED DAY 5			2 THU DAY 6			3 FRI DAY 7			GOLD MEDALS								
SPORT/EVENT	M	A	E	M	A	E	M	A	E	M	A	E	M	A	E	M	A	E	M	A	E	M	A	E	M	A	E						
Individual Three-day																																	
Team Three-day				■			■			■			G																				
Gold Medal Totals													1												1						2		

Daily Schedule – Equestrian (Dressage)

JULY/AUGUST 2012	6 MON DAY 10			7 TUE DAY 11			8 WED DAY 12			9 THU DAY 13			10 FRI DAY 14			11 SAT DAY 15			12 SUN DAY 16			GOLD MEDALS								
SPORT/EVENT	M	A	E	M	A	E	M	A	E	M	A	E	M	A	E	M	A	E	M	A	E	M	A	E						
Individual Dressage																														
Team Dressage										G																				
Gold Medal Totals										1									1									2		

Daily Schedule – Equestrian (Jumping)

JULY/AUGUST 2012	6 MON DAY 10			7 TUE DAY 11			8 WED DAY 12			9 THU DAY 13			10 FRI DAY 14			11 SAT DAY 15			12 SUN DAY 16			GOLD MEDALS								
SPORT/EVENT	M	A	E	M	A	E	M	A	E	M	A	E	M	A	E	M	A	E	M	A	E	M	A	E						
Individual Jumping	■																													
Team Jumping										G																				
Gold Medal Totals										1												1						2		

Table 10.7.3b Session Schedule – Equestrian

DAY	DATE	SESSION	EVENT	TIME BEGIN	TIME END
1	7/28	1	Team 3-Day Event Dressage	930	1700
2	7/29	2	Team 3-Day Event Dressage	930	1700
3	7/30	3	Team 3-Day Event Cross Country	930	1550
4	7/31	4	Team 3-Day Event Jumping	1100	1600
5	8/1	5	Individual 3-Day Event Dressage	830	1715
6	8/2	6	Individual 3-Day Event Cross Country	1000	1450
7	8/3	7	Individual 3-Day Event Jumping	1100	1545
10	8/6	8	Individual Jumping Qualifying	1030	1630
11	8/7	9	Team Dressage Grand Prix	1000	1645
12	8/8	10	Team Dressage Grand Prix	1000	1730
13	8/9	11	Team Jumping Final Individual Jumping Qualifying	830	1815
14	8/10	12	Individual Dressage Grand Prix Special	1000	1645
15	8/11	13	Individual Dressage Grand Prix Kur	1100	1600
16	8/12	14	Individual Jumping – Final	1000	1600